



PATIENT

Heidi Sept

The submitted study contained 34 images primarily of the spleen, right kidney, unspecified lesion caudal to the right kidney, liver, and segmental intestinal tract.

SPECIES

Canine

Cutaneous hemangiosarcoma excised with complete margins previously. Patient clinically doing well - AUS recheck today to monitor for lesions

BREED

Duck Tolling Retriever

The spleen was subjective mildly enlarged with primarily symmetrical contour. Several to multiple non-disruptive mildly hypoechoic non-homogenous splenic nodules were present, an example measured 1.4 to 1.5 cm in diameter.

SEX

FS

The liver was subjectively normal in size, structure, and contour. The liver parenchyma was mildly nonuniform and hypoechoic to the spleen with a moderate coarse echotexture and subjective mild to benign parenchymal remodeling. The hepatic and portal vasculature were normal in appearance without signs of congestion. Normal vascular volume. No visualized masses or nodules were present.

AGE

11yr

The right kidney was normal in size with a primarily 1: 3 cortex medulla ratio and intact renal architecture with mild indistinct corticomedullary border demarcation. Previously noted non-homogenous non-disruptive caudal right kidney nodule was visualized, measuring 1.9 cm in diameter.

WEIGHT

18kg

The previously noted non-homogenous lesion caudal to the right kidney was still present and of similar size in sonographic presentation measuring ~ 2.9 cm in diameter.

The visualized small intestine and colon including the ileocolic junction was sonographically normal.

No obvious visualized mid-abdomen significant mesenteric lymphadenopathy.

INTERPRETED BY

R. McKenzie Daniel,
DVM, DABVP
(Canine and Feline)

No visualized evidence of peritoneal effusion.

ULTRASONOGRAPHIC FINDINGS

Primary

- Subjective mild splenomegaly with multiple mild hypoechoic non-homogenous non-disruptive splenic nodules
- Mild non-uniform remodeled hepatic parenchyma
- Mild chronic right kidney changes with static caudal non-homogenous nodule
- Subjective static unspecified non-homogenous lesion caudal to right kidney

IMAGING PERFORMED BY

Dr Sarah Barthelemy

HOSPITAL NAME

Southwood Veterinary
Hospital

REFERRING VET

Dr Harris

INTERPRETATION OF THE FINDINGS & FURTHER RECOMMENDATIONS

Given newly noted splenic nodules and subjective mild splenomegaly, metastatic criteria is the primary concern in conjunction with patient history, although not definitive in light of overall static right kidney nodule and unspecified right perinephric lesion. Correlation with pending cytology is recommended with oncology consult if metastatic criteria is confirmed.

INVOICE

22925

DATE

11/10/2025



PATIENT

Heidi Sept

SPECIES

Canine

BREED

Duck Tolling Retriever

SEX

FS

AGE

11yr

WEIGHT

18kg

INTERPRETED BY

R. McKenzie Daniel,
DVM, DABVP
(Canine and Feline)

IMAGING PERFORMED BY

Dr Sarah Barthelemy

HOSPITAL NAME

Southwood Veterinary
Hospital

REFERRING VET

Dr Harris

INVOICE

22925

DATE

11/10/2025

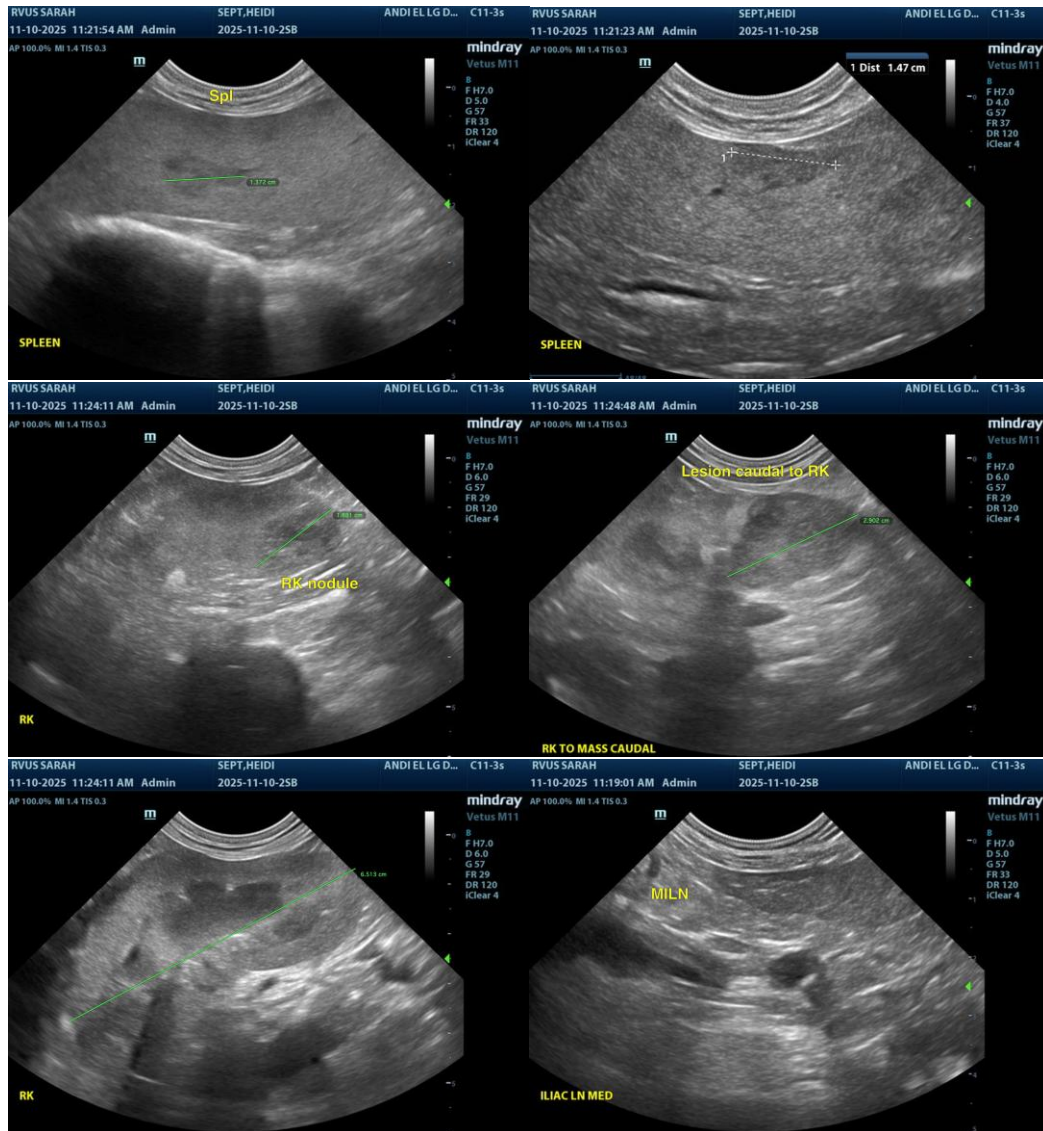



PATIENT

Heidi Sept

SPECIES

Canine

BREED

Duck Tolling Retriever

SEX

FS

AGE

11yr

WEIGHT

18kg

INTERPRETED BY

R. McKenzie Daniel,
DVM, DABVP
(Canine and Feline)

IMAGING PERFORMED BY

Dr Sarah Barthelemy

HOSPITAL NAME

Southwood Veterinary
Hospital

REFERRING VET

Dr Harris

INVOICE

22925

DATE

11/10/2025

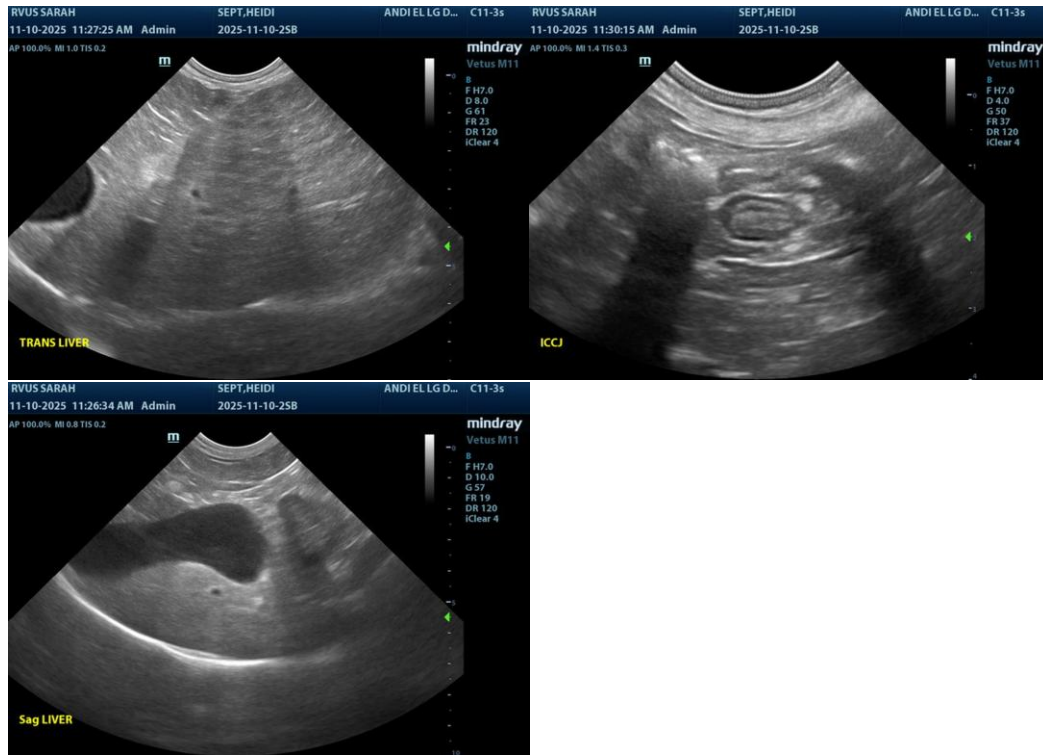

The information and recommendations provided are based on the images presented by the referring veterinarian/sonographer. No evaluation can be communicated regarding pathology that was not visible in the image/video clips provided.

Thank you for this referral. If the clinical or image interpretation does not parallel your findings or if I can be of any further assistance, please contact me.

R. McKenzie Daniel, DVM, DABVP (Canine/Feline Practice)
info@sonopath.com